

Planning Permit No. CP/15/91
APPROVED
 SUBJECT TO THE CONDITIONS IN THIS OFFICE LETTER.
 No. 20668/5 Date 13-3-91
 FOR MEMBER SECRETARY
 MADRAS METROPOLITAN
 DEVELOPMENT AUTHORITY
 MADRAS 600 008

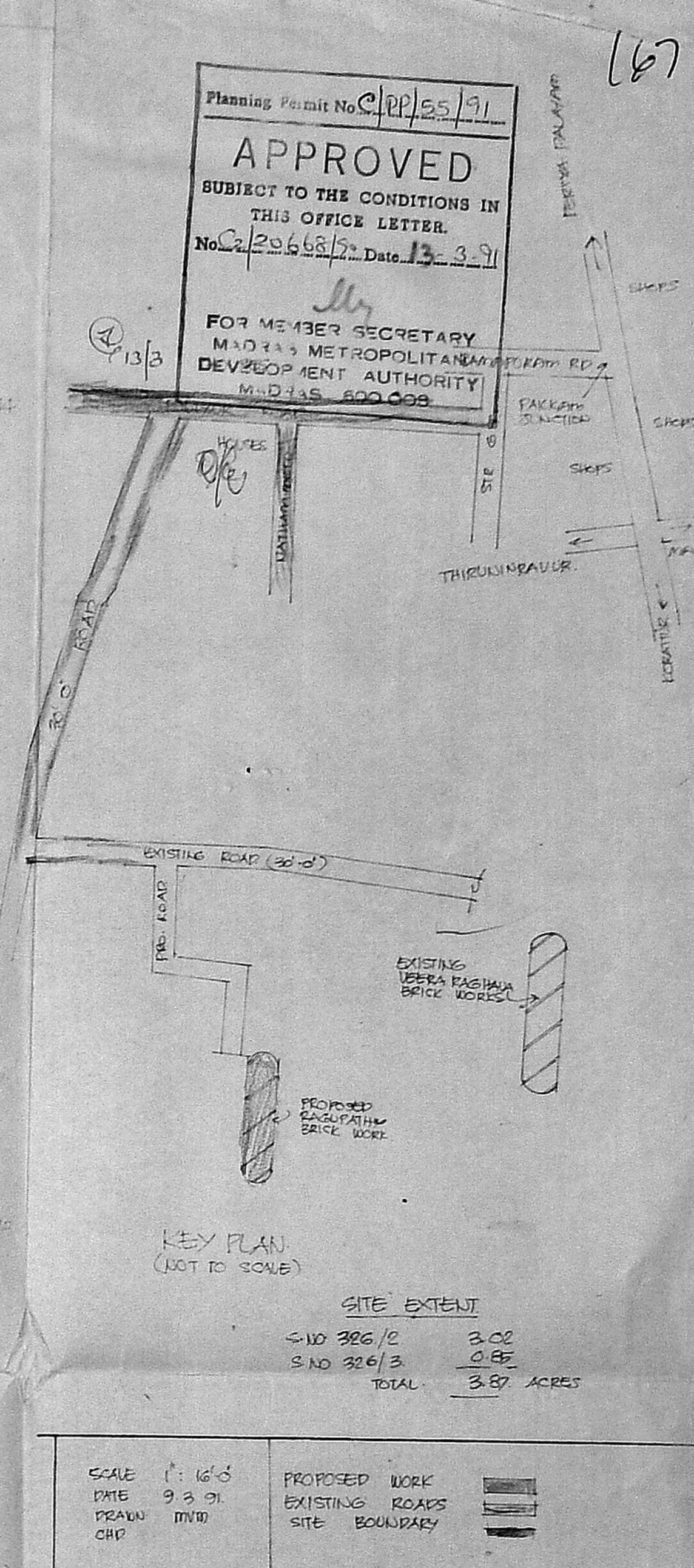

REFERENCE :
 THE MIN IS OF 24 CHAMBERS
 225' 40"0" X 222' 0" (19.81 X 67.7m)
 OFFICE STAFF 4 NO. 6
 WORKERS 24 PERSONAL EMPLOYERS

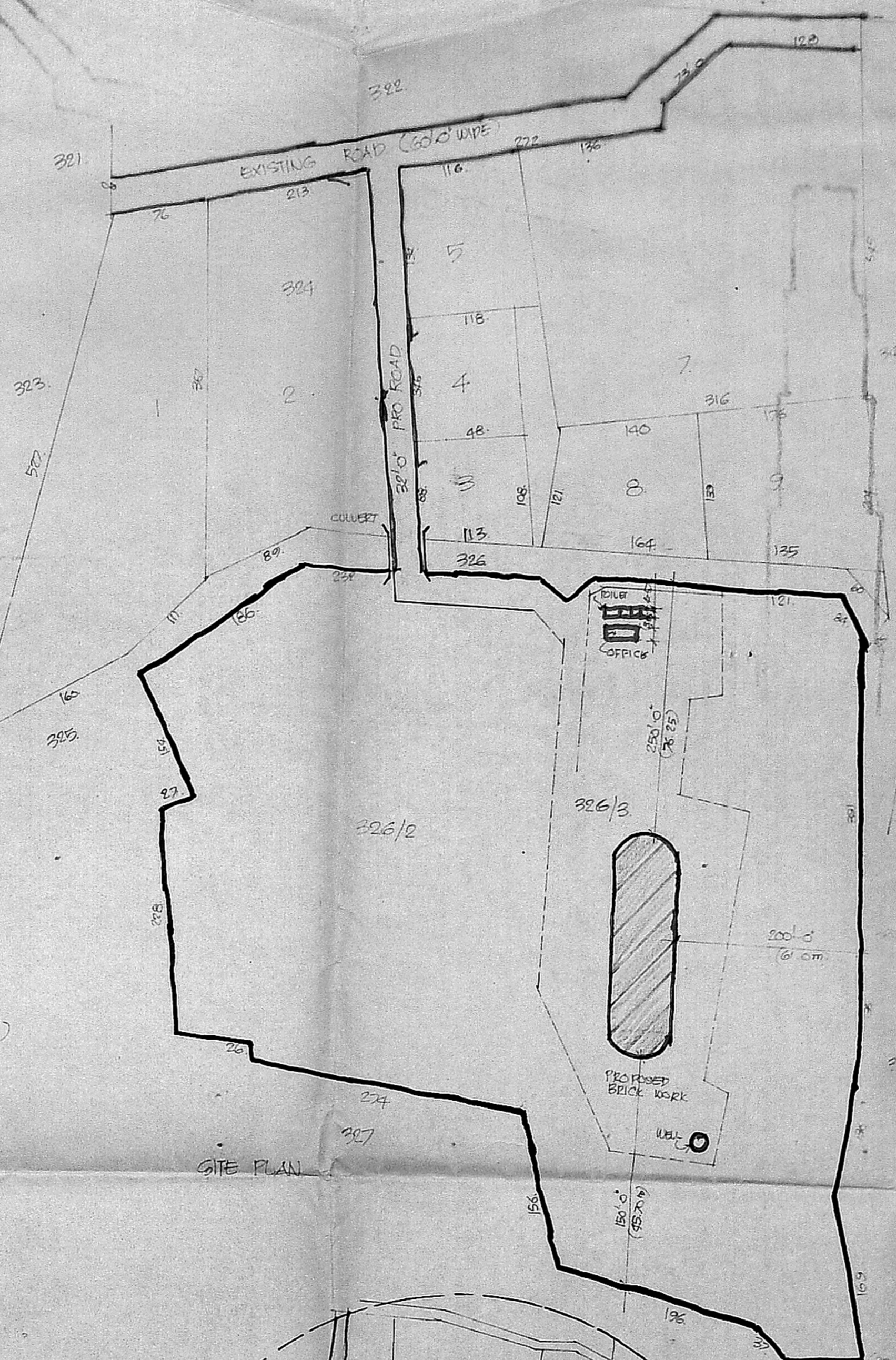
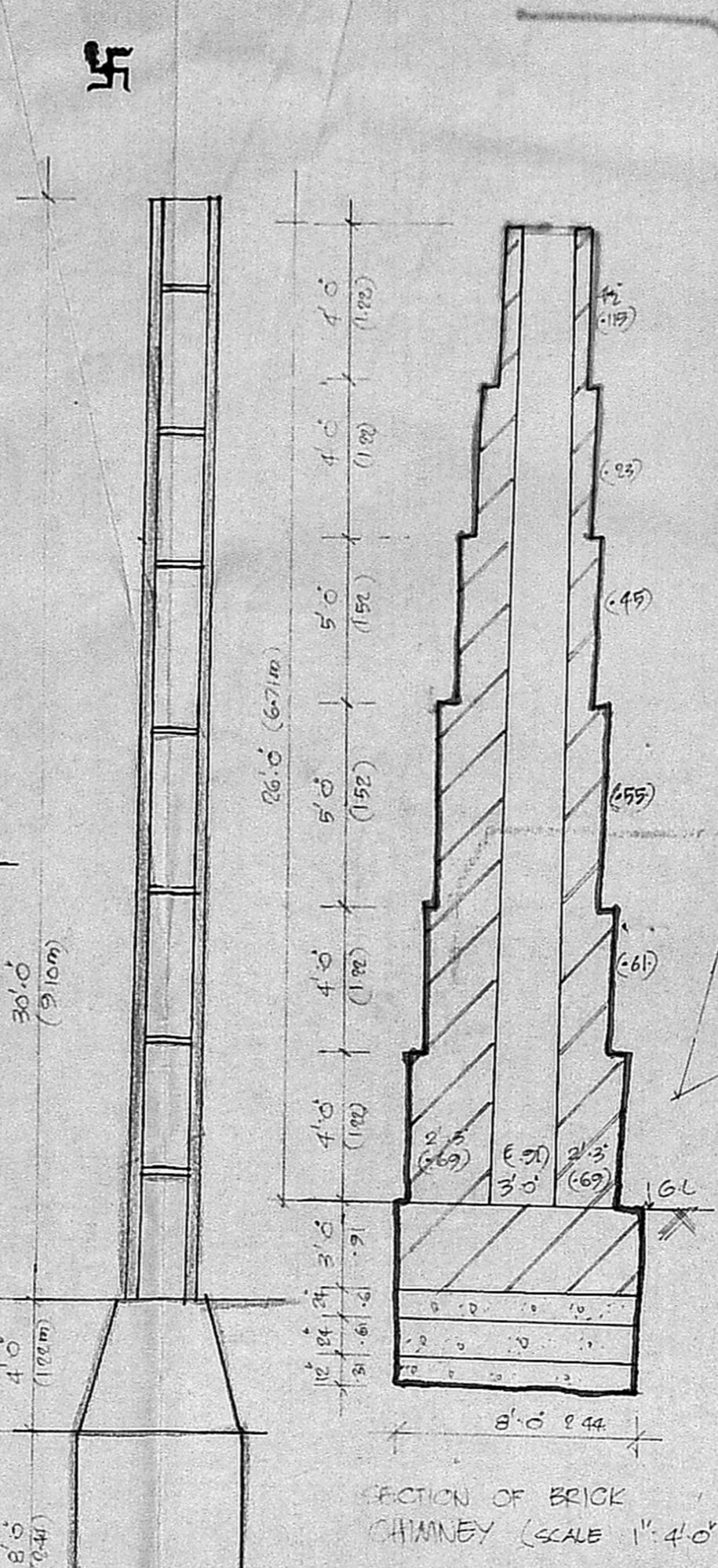
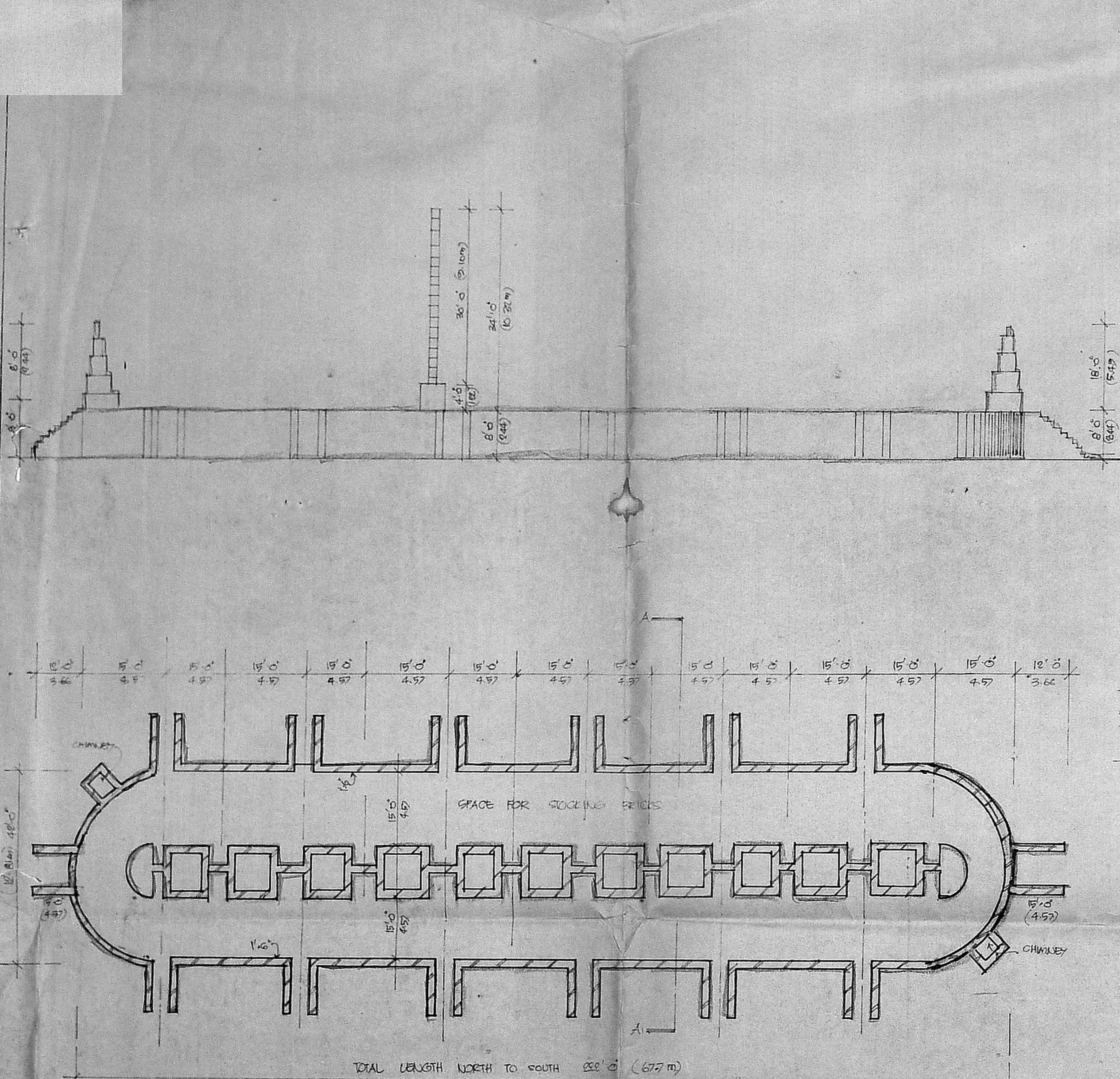
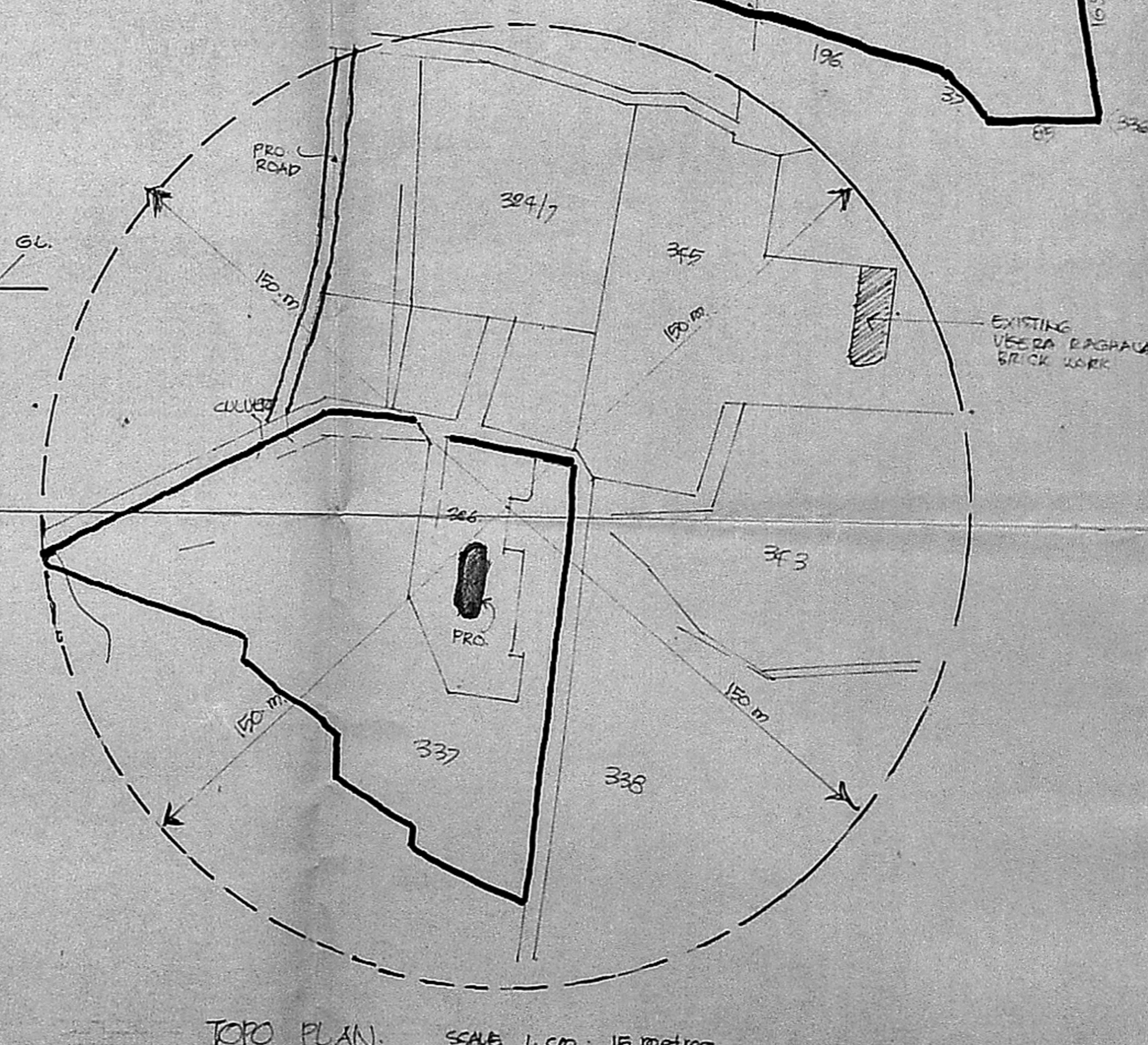
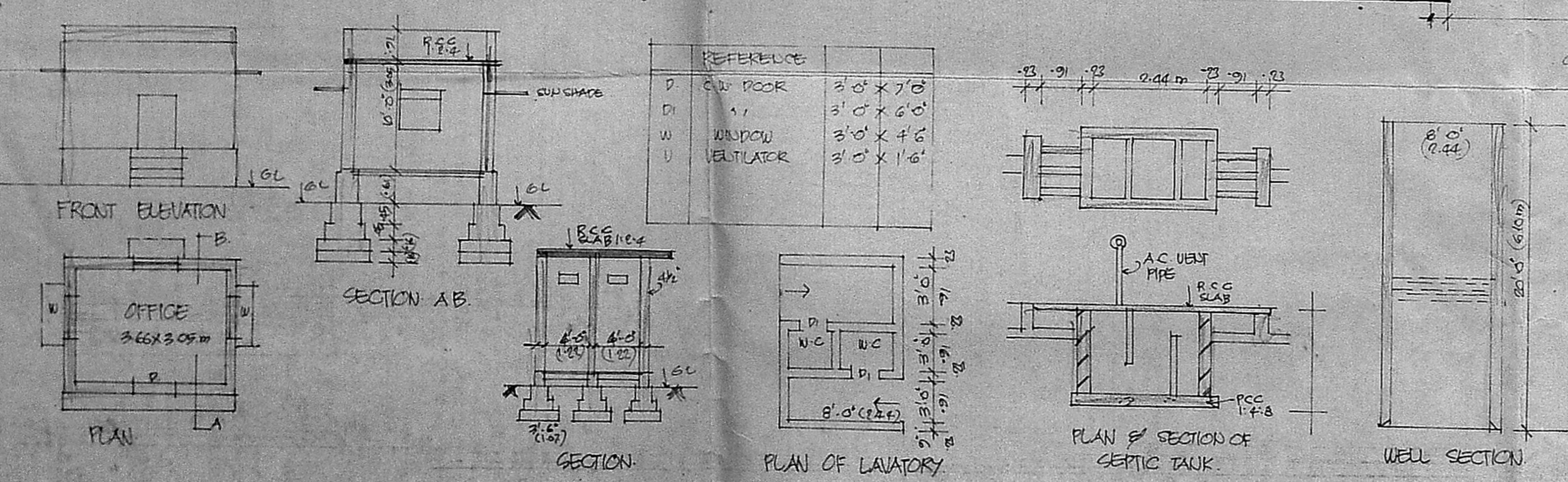
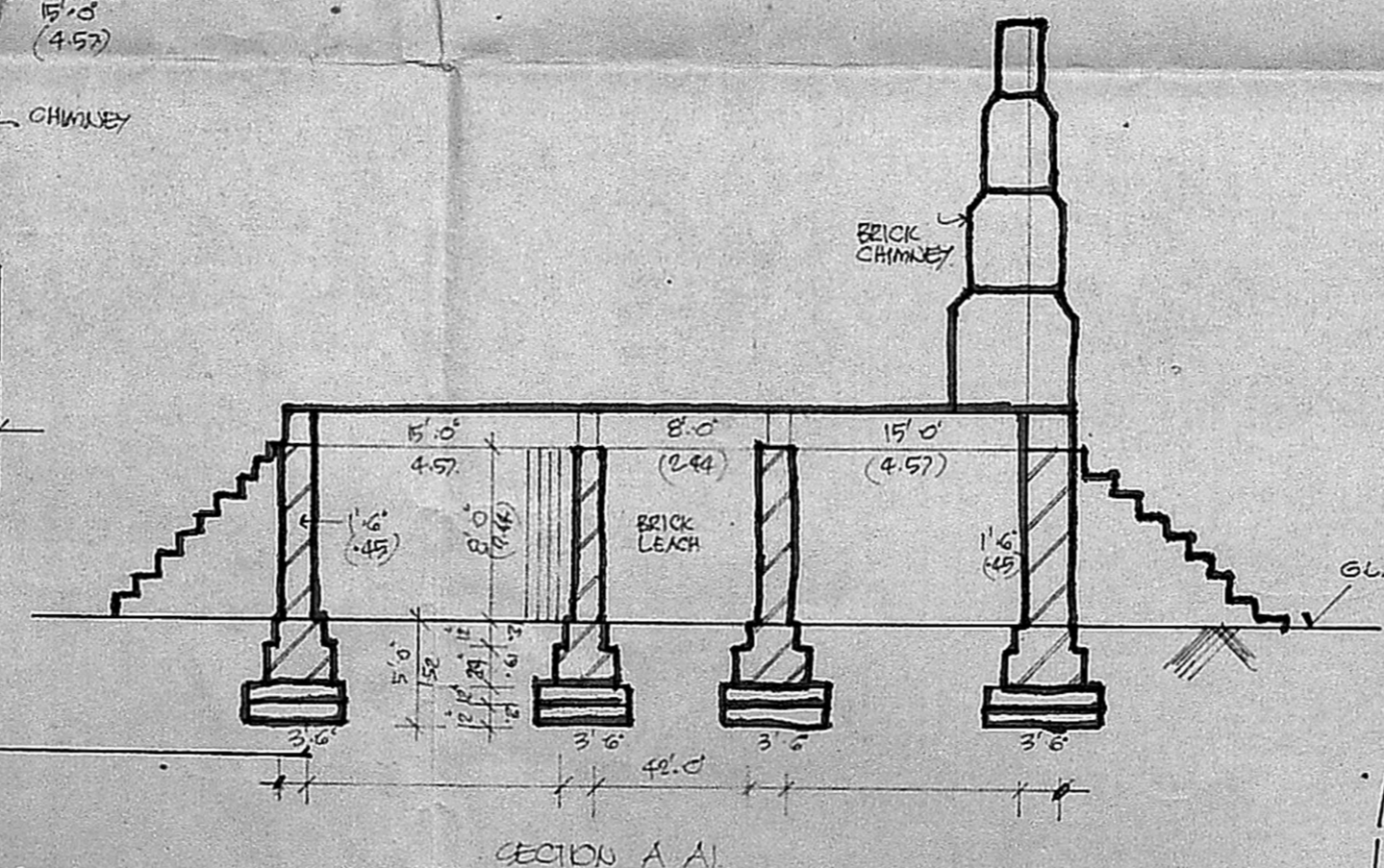

PLAN SHOWING THE PROPOSED CONSTRUCTION OF A BRICK CHAMBER AT S.NO. 326/3 & 326/2, IN. NO. 58, PAKKAV VILLAGE, THIRUVALLORE TK. FOR. M/S. RAGUPATHY BRICK WORKS.

CONSULT AND CONSTRUCT
 architects & engineers
 9, PR. SHREEDHAR STREET
 ADURANGAM, MADRAS 600008
 PHONE 495223

K. Venugopal
K. VENUGOPAL
 CONSULTING CIVIL ENGINEER
 LICENSE SURVEYOR CLASS I
 CORPORATION OF MADRAS
 3, NELLAR, DAN STREET
 MUMBANAKKAM LAKE AREA,
 MADRAS-600 034
 LICENSED SURVEYOR

R. Rajagopal
 OWNER'S SIGNATURE